ACCMA Countywide Transportation Model - Traffic Analysis Zones - Planning Area 1

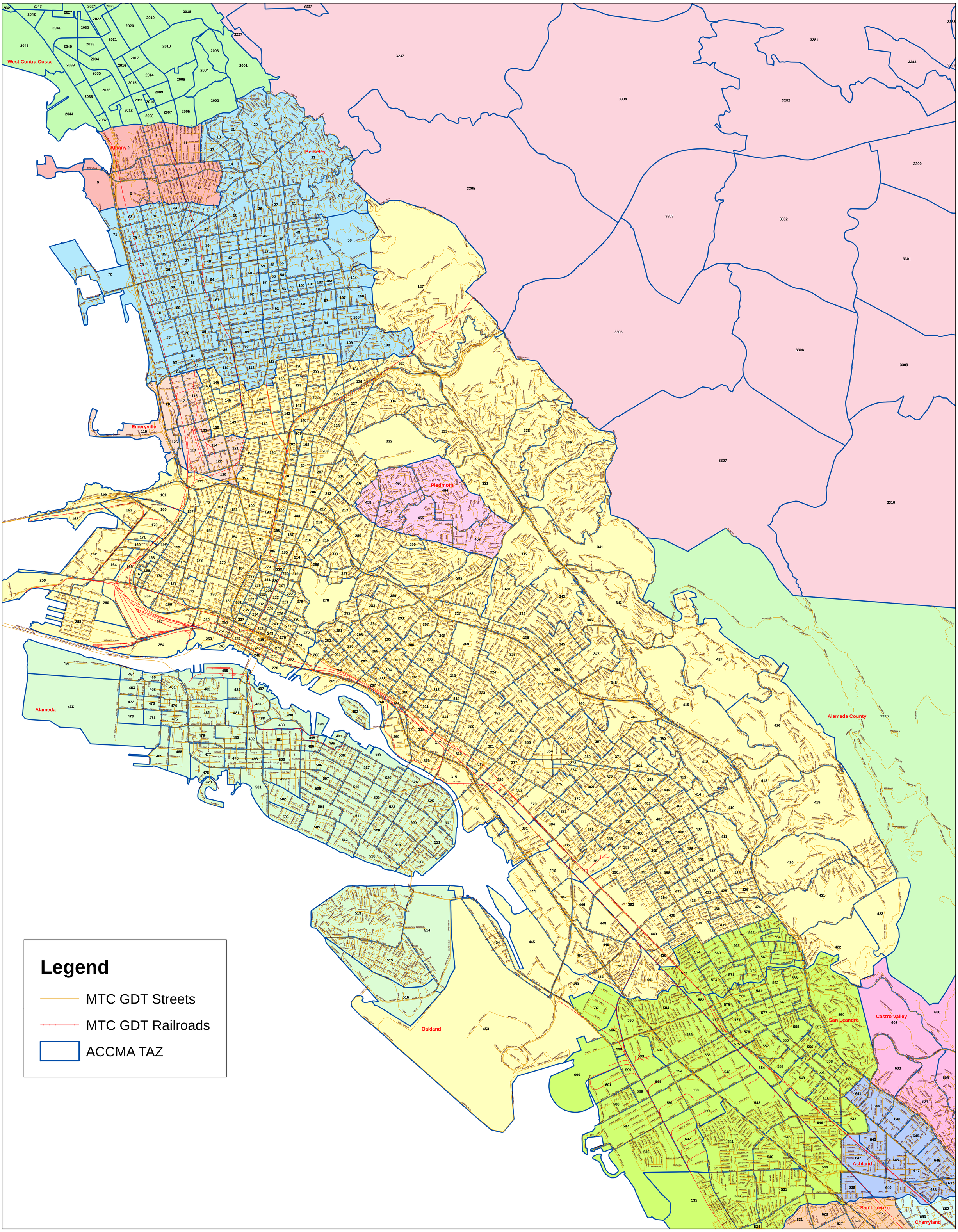

Dowling Associates Inc, December 19, 2005